

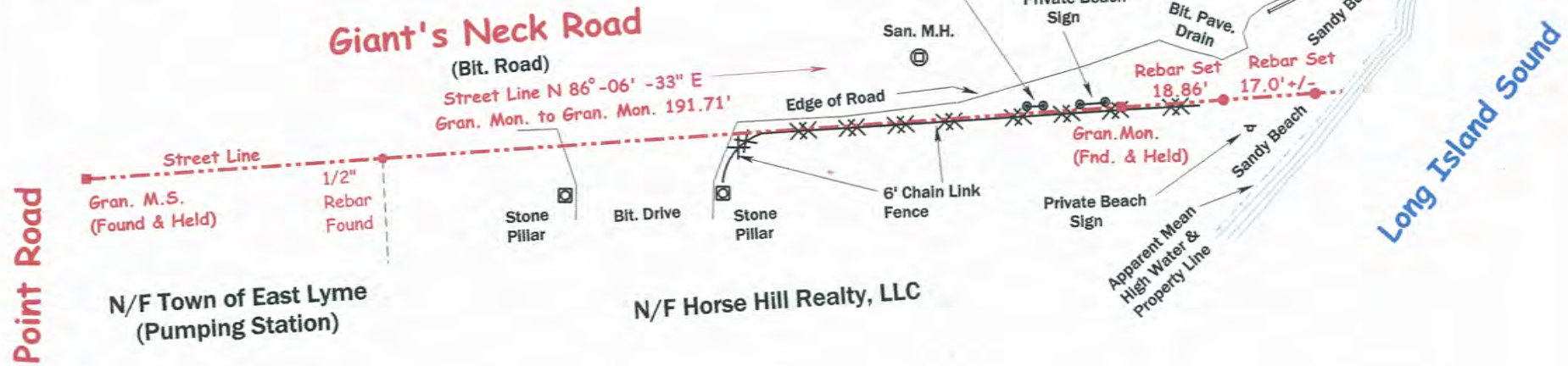

Magnetic 11/11/07



Notes

- 1) This Survey Was Prepared In Accordance With The "Standards For Surveys And Maps In The State Of Connecticut", Sections 20-300b-1 Through 20-300b-20 Of The Regulations Of State Agencies As Adopted By The Connecticut Association Of Land Surveyors On Sept. 26, 1996. The Boundary Determination Category Is A Resurvey And Conforms To "Class A-2" Horizontal Accuracy Standards.
- 2) The Purpose Of This Survey Is To Establish The Street Line Of Giant's Neck Road / Property Line Of The Association Beach And The Southerly Abutter In The Field.

To My Knowledge And Belief, This Survey Is Substantially Correct As Noted Hereon.

Robert J. Baron, PLS (CT Lic. # 18824)

Reference

- 1) Survey Entitled "Giant's Neck Property Of The Giant's Neck Land And Improvement Co." Dated June 1922 And Prepared By Daboll & Crandall Civil Engrs. (Map Bk. 2, Page 23 - E.L.L.R.)

Boundary Stake-Out Sketch

Prepared For

Giant's Neck Beach Association

**Giant's Neck Road
East Lyme, CT**

Scale: 1" = 30' Date: Sept. 21, 2008